GOLDENAURA960

Developed By:
Ms. Shivangiba Jadeja

Internal Guide:
Dr. Meera Shah

External Guide:
Mr. Sagar Khatri

Outline

- Introduction
- Scope of the System
- Limitations of the System
- Project Module
- Hardware & Software Requirement
- Screenshots of UI
- Test Cases

Introduction

GoldenAura 960 is a web-based jewellery e-commerce platform where users can browse, select, and purchase jewellery online.

It provides:

- Easy product browsing
- Secure checkout system
- User-friendly interface

Introduction (Admin)

As a System Owner (Admin):

- Manage jewellery products
- Add / update / delete items
- Manage orders
- View customer details
- Monitor sales

Introduction (User)

As a Customer:

- Register and login
- Browse jewellery collections
- Manage Favourites
- View product details
- Add to cart
- Place orders

Scope of the System

The scope of the system includes:

- Online browsing of jewellery collections
- Product categorization and detailed viewing.
- Shopping cart functionality
- Secure order placement system
- Administrative control for managing products and orders.

Limitations of the System

- Lack of physical inspection of products before purchase
- Dependency on internet connectivity
- Limited integration of advanced payment gateways (if not implemented)
- Delivery and logistics constraints outside the system

PROJECT MODULES

The system is divided into the following modules:

- User Authentication Module
- Product Management Module
- Category Management Module
- Cart and Checkout Module
- Order Management Module
- Admin Dashboard Module

HARDWARE & SOFTWARE REQUIREMENTS

Hardware Requirements:

- Computer/Laptop with internet access
- Minimum 4GB RAM

Software Requirements:

- Python 3.x
- Django Framework
- SQLite Database
- HTML5, CSS3, Bootstrap
- Visual Studio Code

User Interface Diagrams

The system design is represented using:

- Use Case Diagram
- Activity Diagram
- Class Diagram

These diagrams help visualize system interactions and data flow.

Use Case Diagram

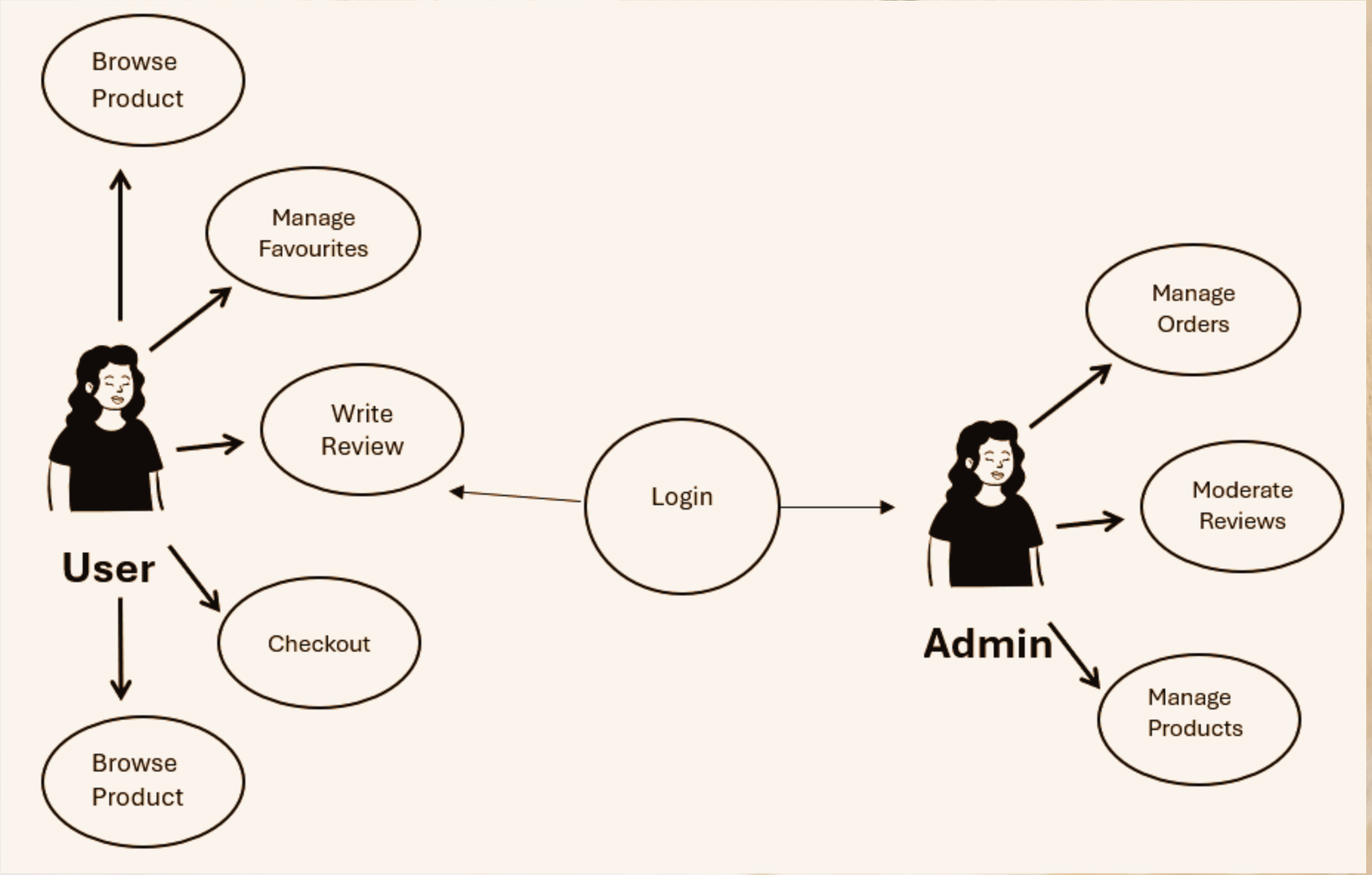

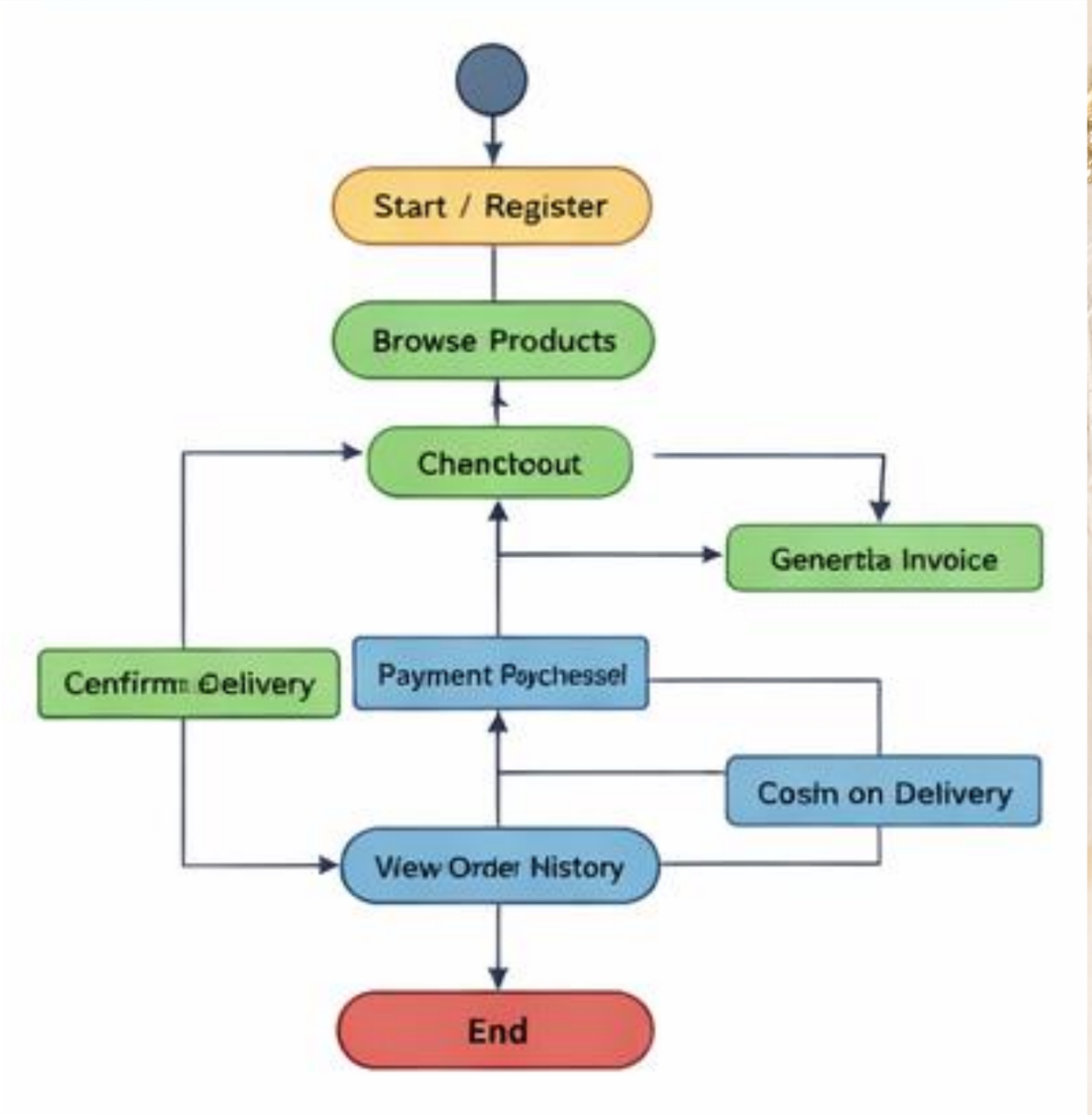

Activity Diagram

Class Diagram

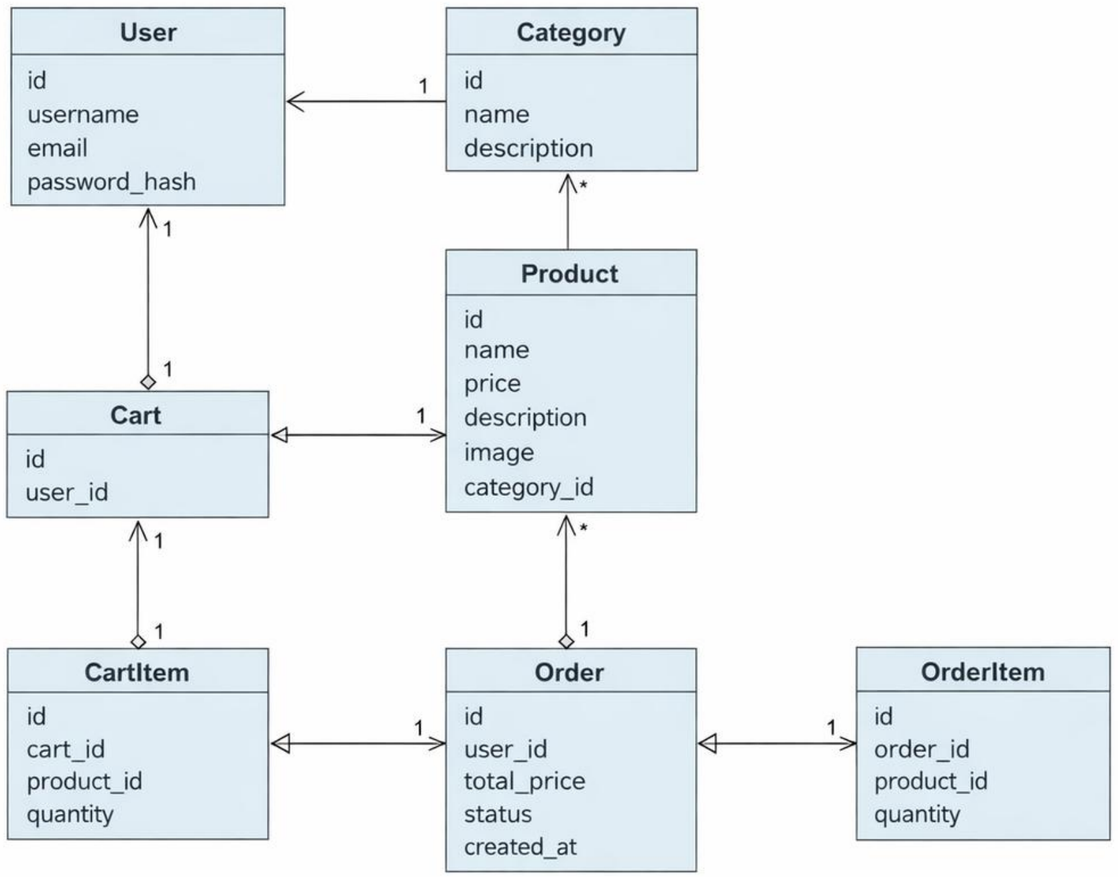

SCREENSHOTS

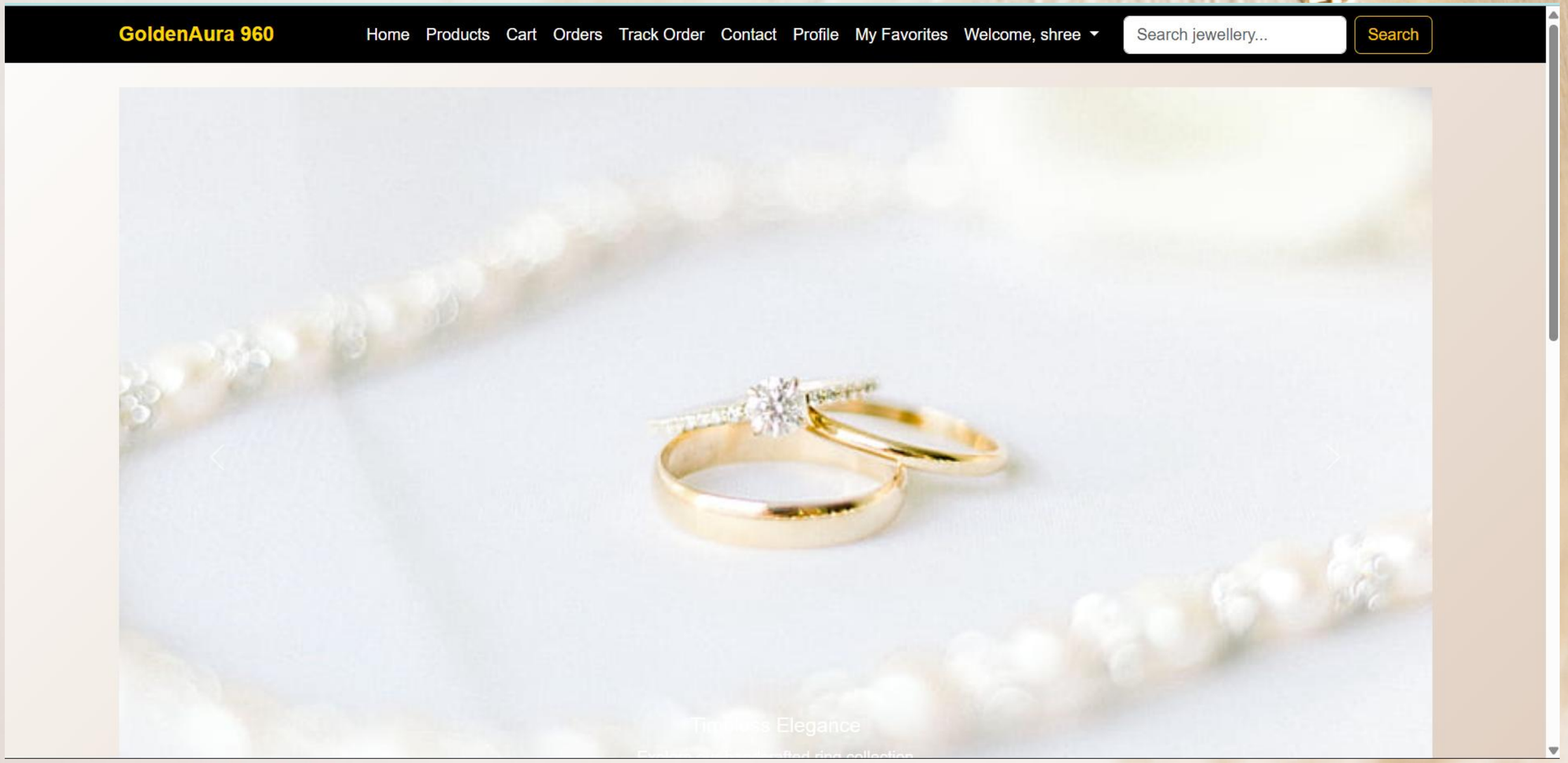

SCREENSHOTS

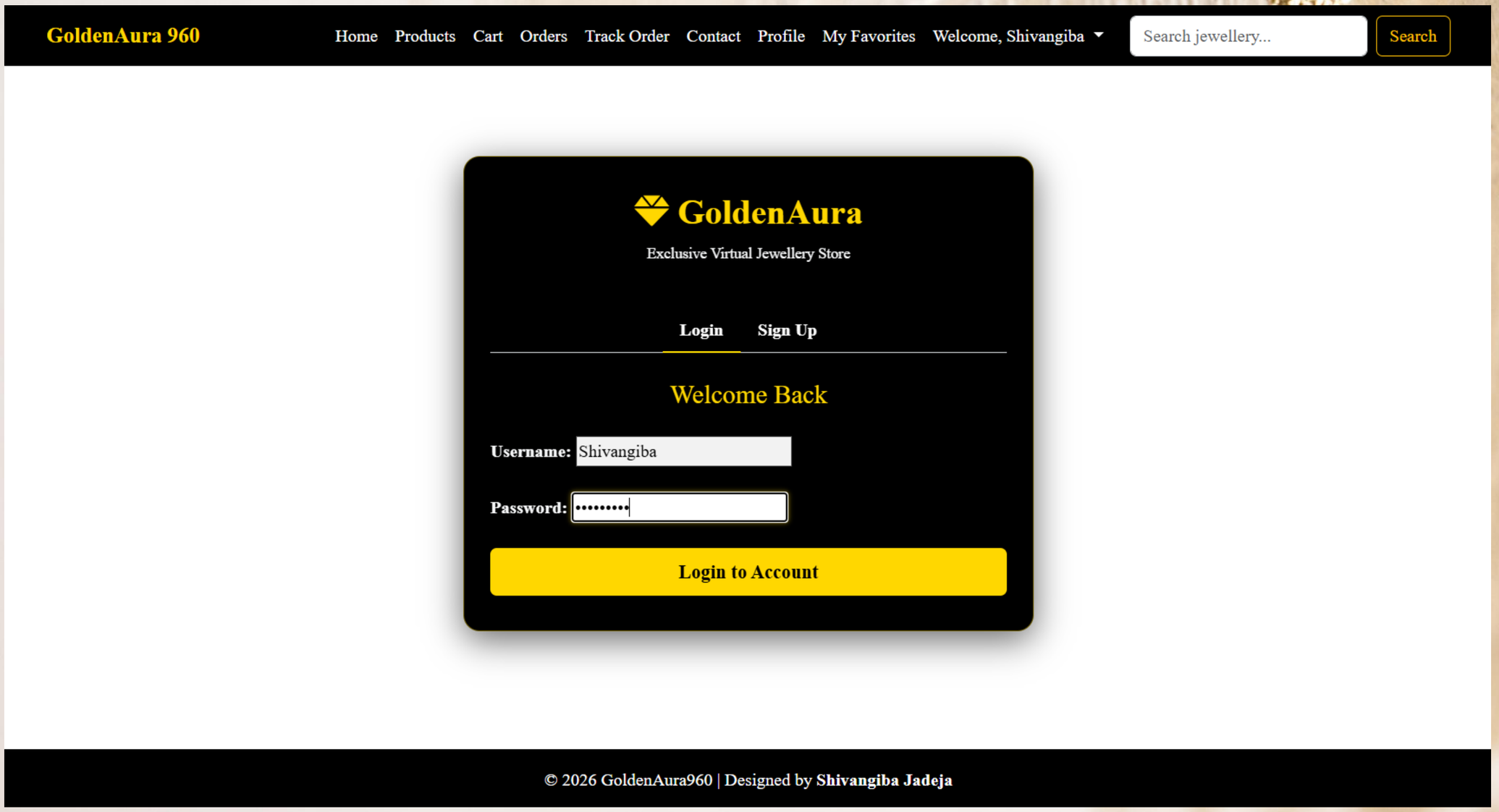

SCREENSHOTS

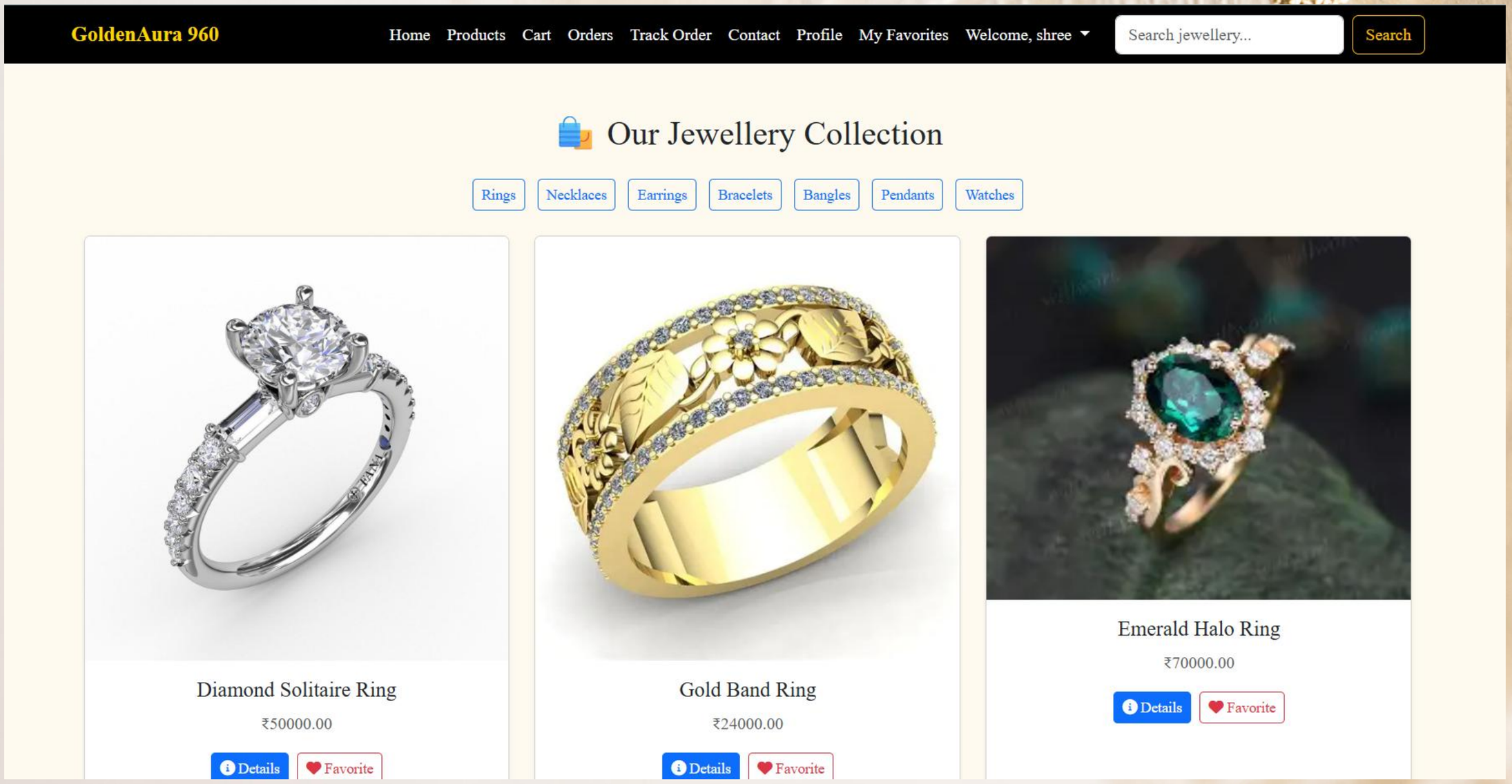

SCREENSHOTS

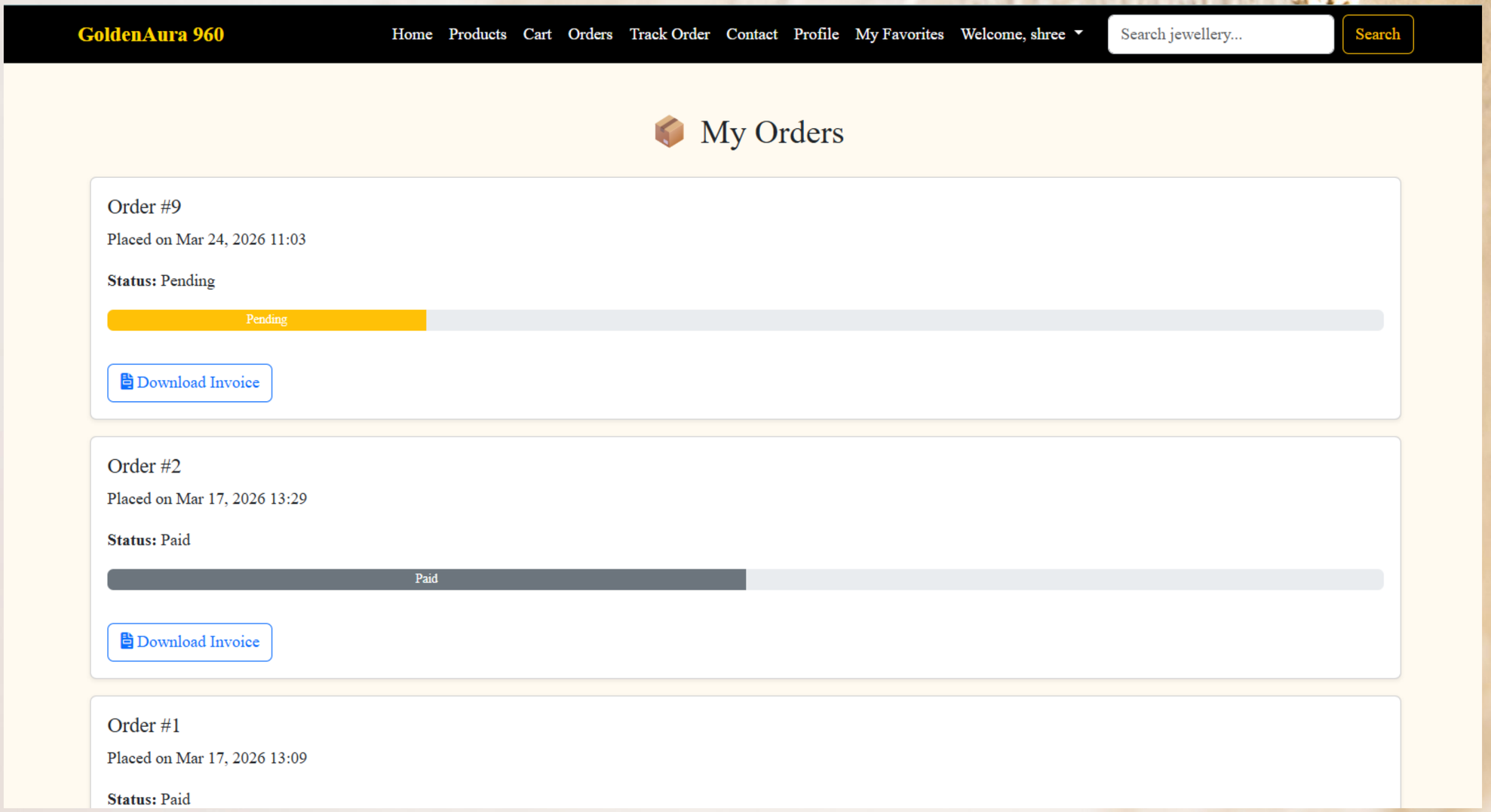

SCREENSHOTS

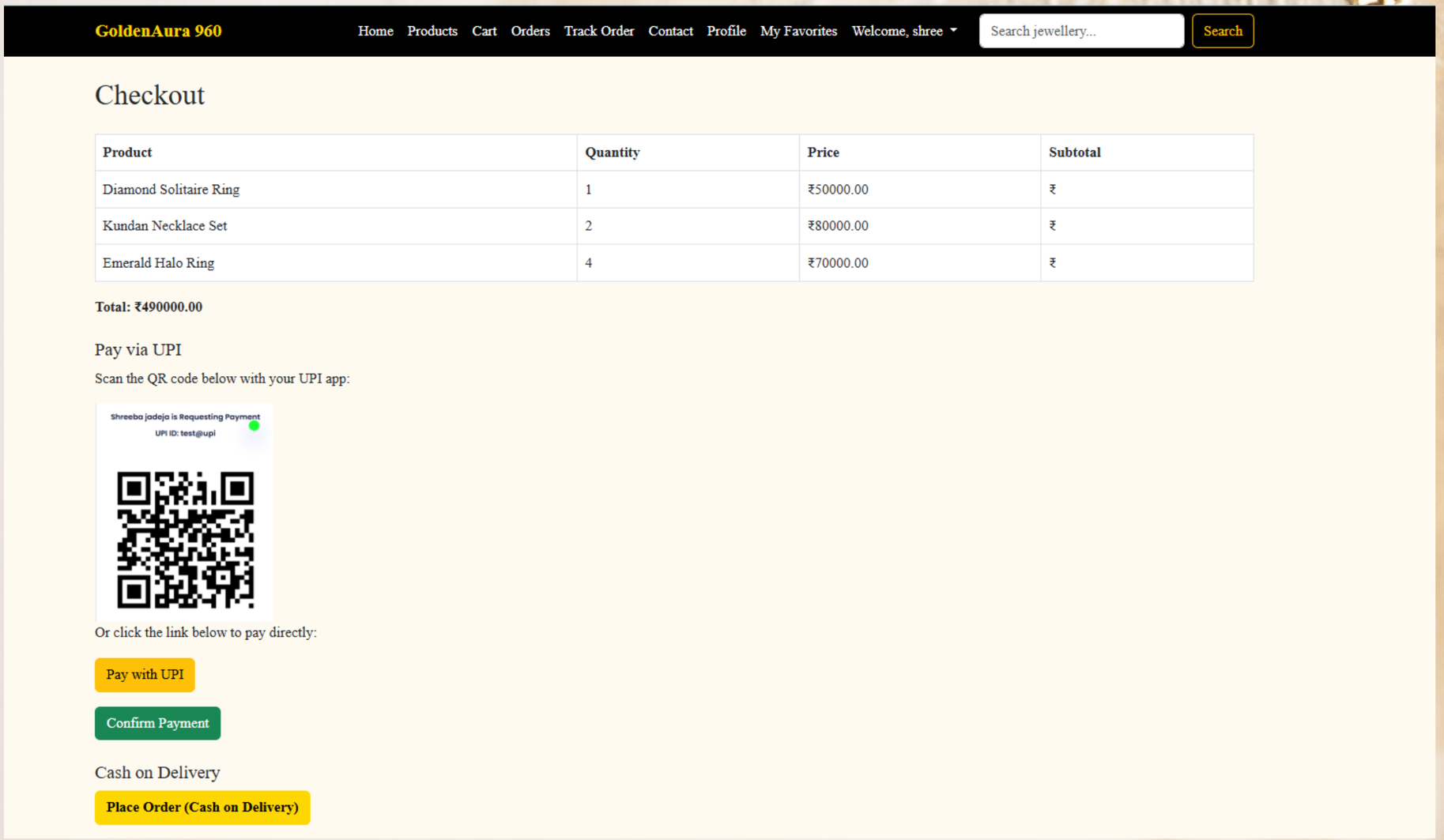

GoldenAura 960 | Home | Products | Cart | Orders | Track Order | Contact | Profile | My Favorites | Welcome, shree | Search jewellery... | Search

Checkout

Product	Quantity	Price	Subtotal
Diamond Solitaire Ring	1	₹50000.00	₹
Kundan Necklace Set	2	₹80000.00	₹
Emerald Halo Ring	4	₹70000.00	₹

Total: ₹490000.00

Pay via UPI

Scan the QR code below with your UPI app:

Shreeba jadeja is Requesting Payment
UPI ID: test@upi

Or click the link below to pay directly:

Pay with UPI

Confirm Payment

Cash on Delivery

Place Order (Cash on Delivery)

SCREENSHOTS

SCREENSHOTS

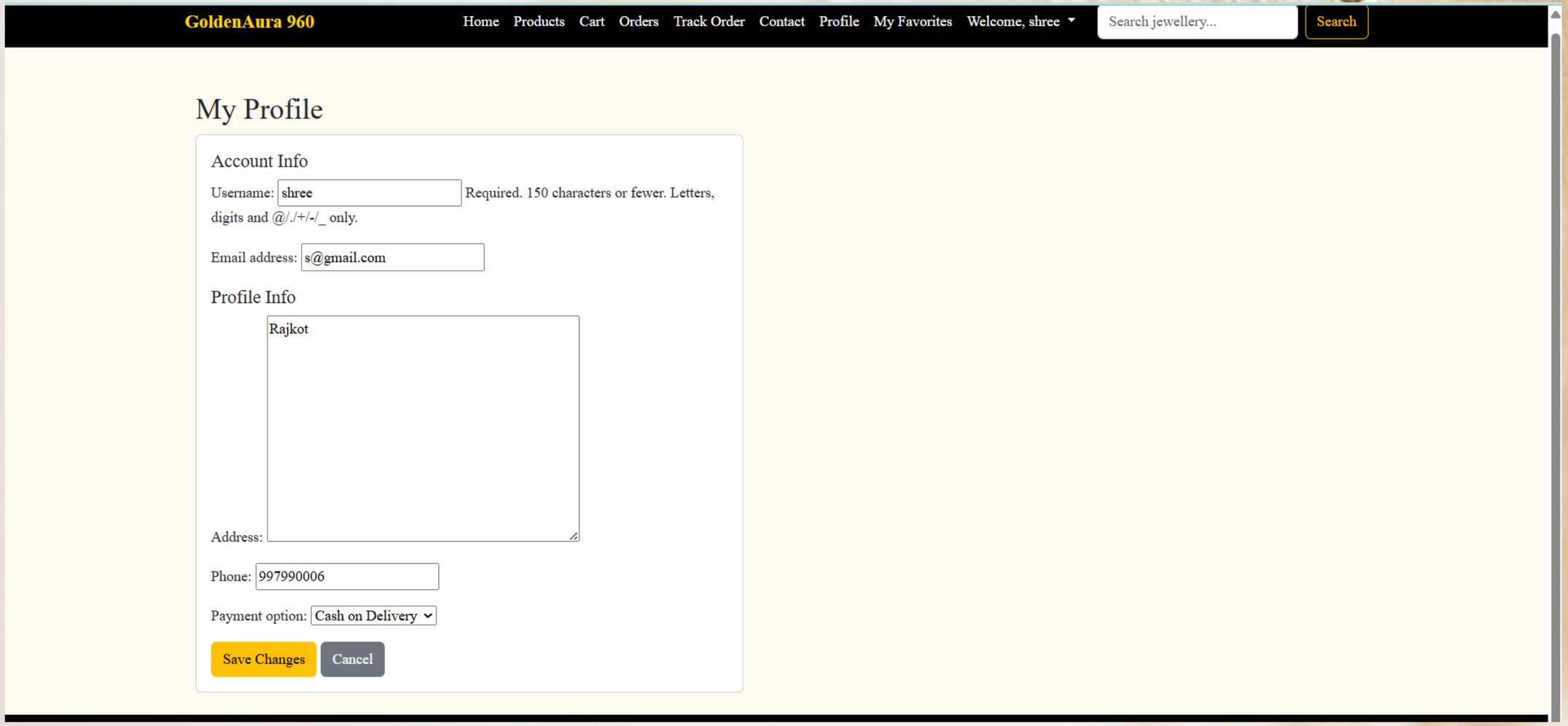

SCREENSHOTS

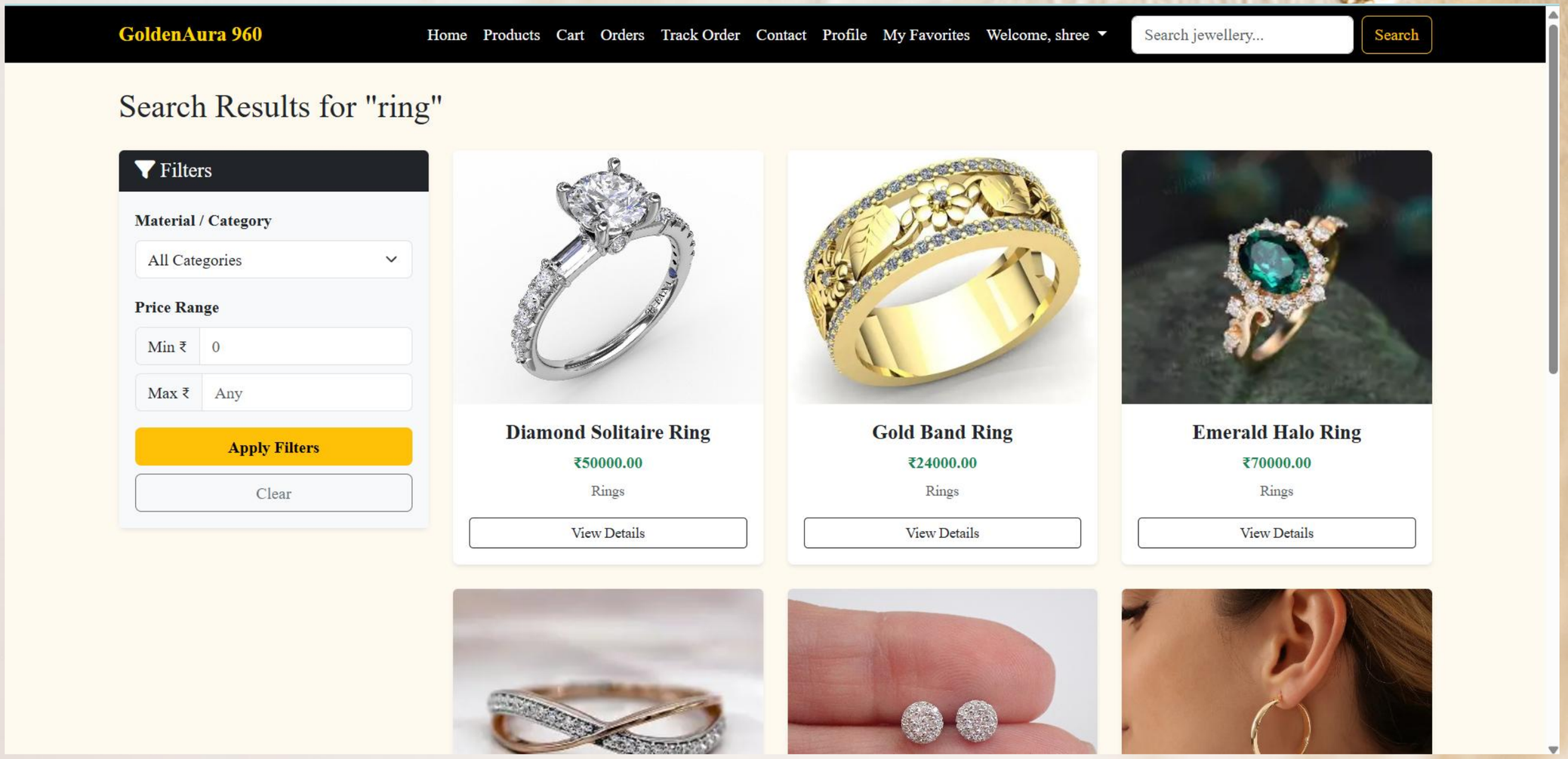

SCREENSHOTS

GoldenAura

Invoice #: 9
Date: Mar 24, 2026
Status: Pending

GoldenAura, Inc.
Fashion Street
Surat, GA 395007

Billed To:
shree
s@gmail.com

Payment Method	Payment Status
UPI (Manual)	Unpaid

Item Description	Price
Diamond Solitaire Ring	₹50000.00
Emerald Halo Ring	₹70000.00
Kundan Necklace Set	₹80000.00

Total: ₹200000.00

Print / Download PDF

SCREENSHOTS

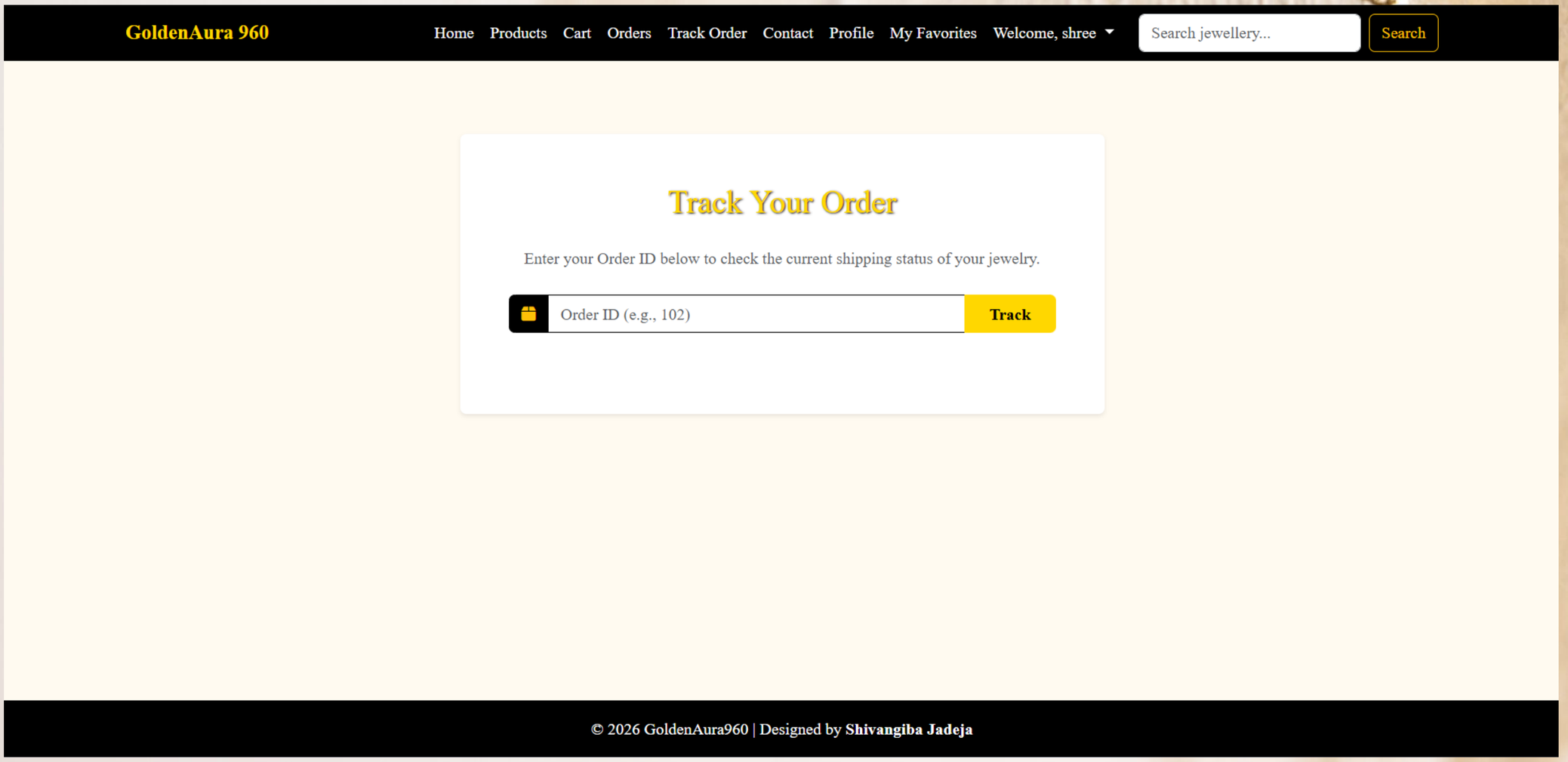

SCREENSHOTS

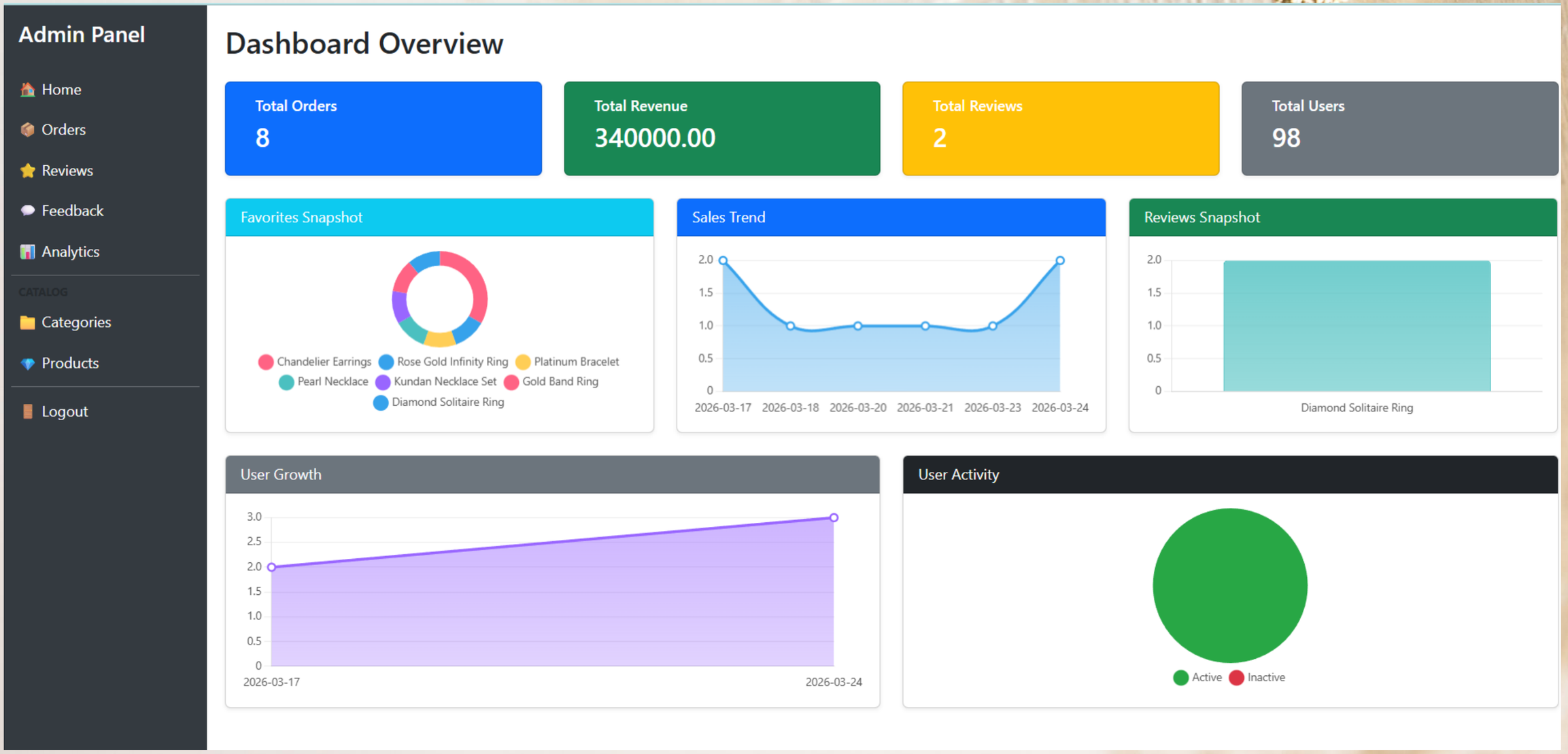

SCREENSHOTS

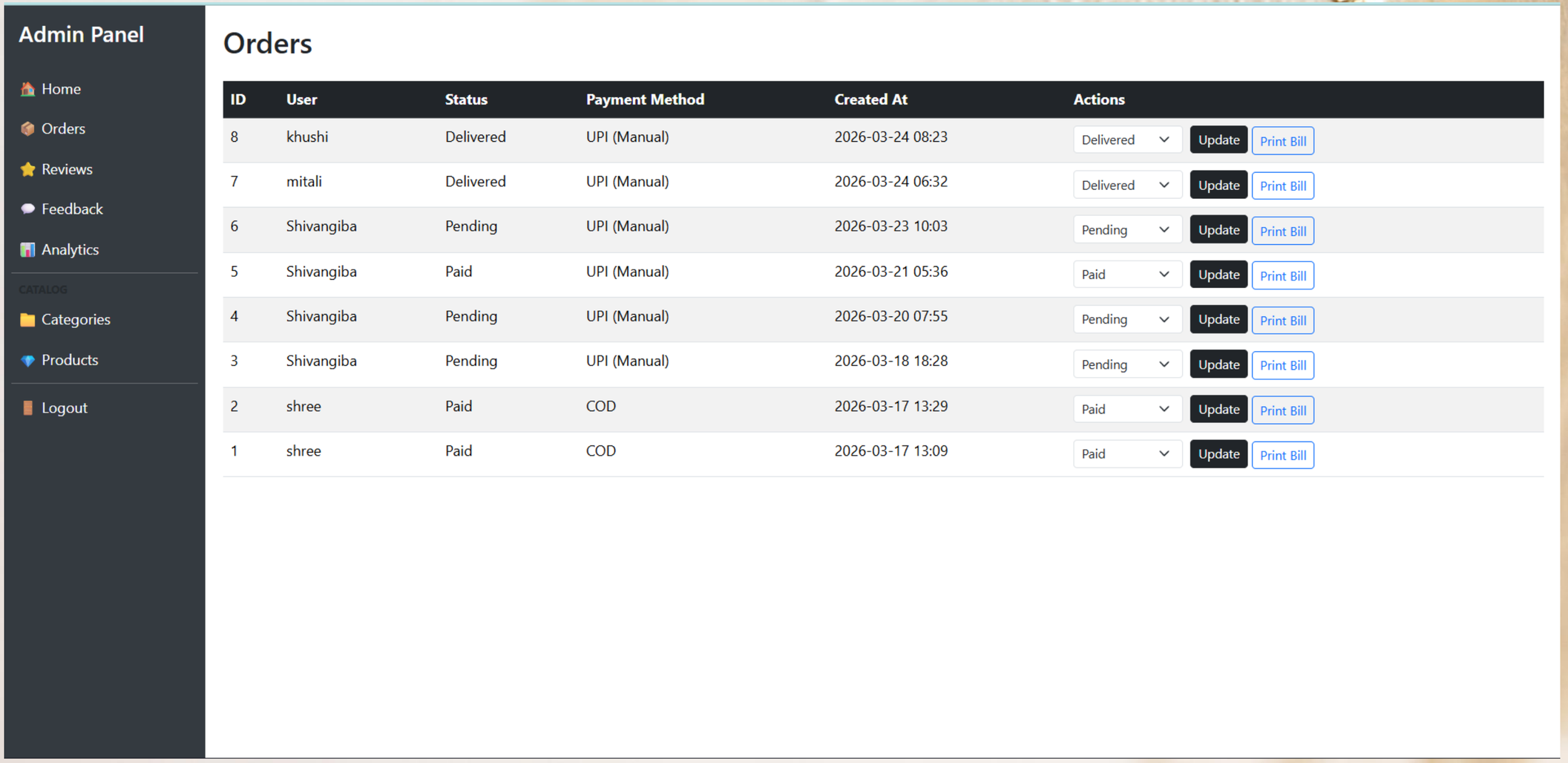

SCREENSHOTS

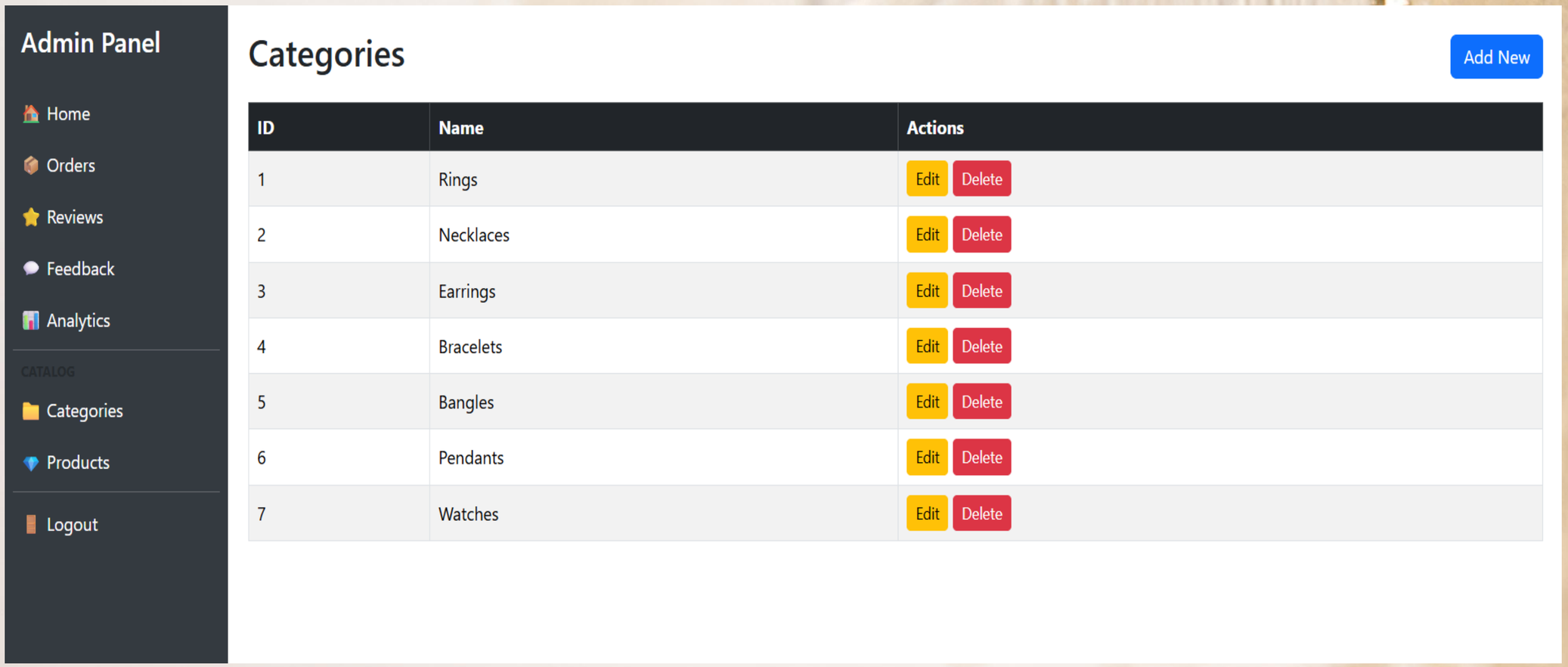

SCREENSHOTS

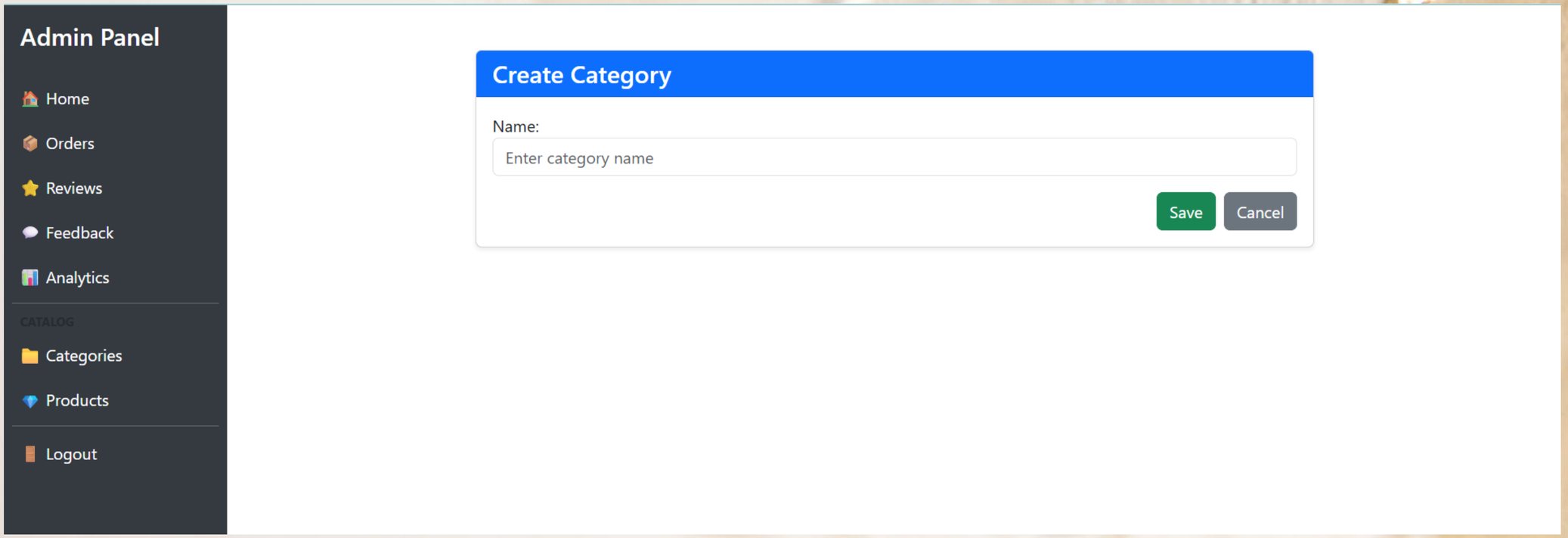

SCREENSHOTS

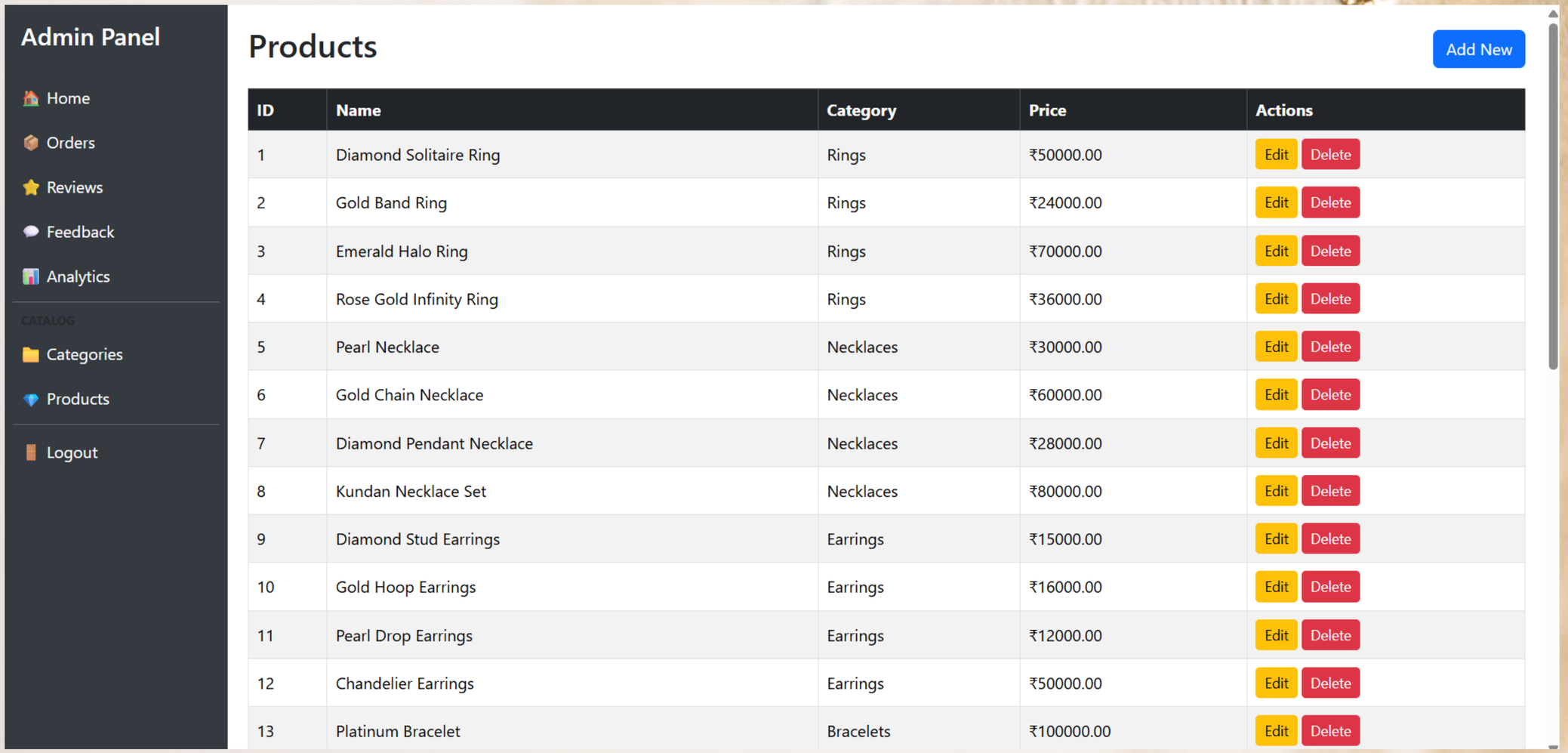

ID	Name	Category	Price	Actions
1	Diamond Solitaire Ring	Rings	₹50000.00	Edit Delete
2	Gold Band Ring	Rings	₹24000.00	Edit Delete
3	Emerald Halo Ring	Rings	₹70000.00	Edit Delete
4	Rose Gold Infinity Ring	Rings	₹36000.00	Edit Delete
5	Pearl Necklace	Necklaces	₹30000.00	Edit Delete
6	Gold Chain Necklace	Necklaces	₹60000.00	Edit Delete
7	Diamond Pendant Necklace	Necklaces	₹28000.00	Edit Delete
8	Kundan Necklace Set	Necklaces	₹80000.00	Edit Delete
9	Diamond Stud Earrings	Earrings	₹15000.00	Edit Delete
10	Gold Hoop Earrings	Earrings	₹16000.00	Edit Delete
11	Pearl Drop Earrings	Earrings	₹12000.00	Edit Delete
12	Chandelier Earrings	Earrings	₹50000.00	Edit Delete
13	Platinum Bracelet	Bracelets	₹100000.00	Edit Delete

SCREENSHOTS

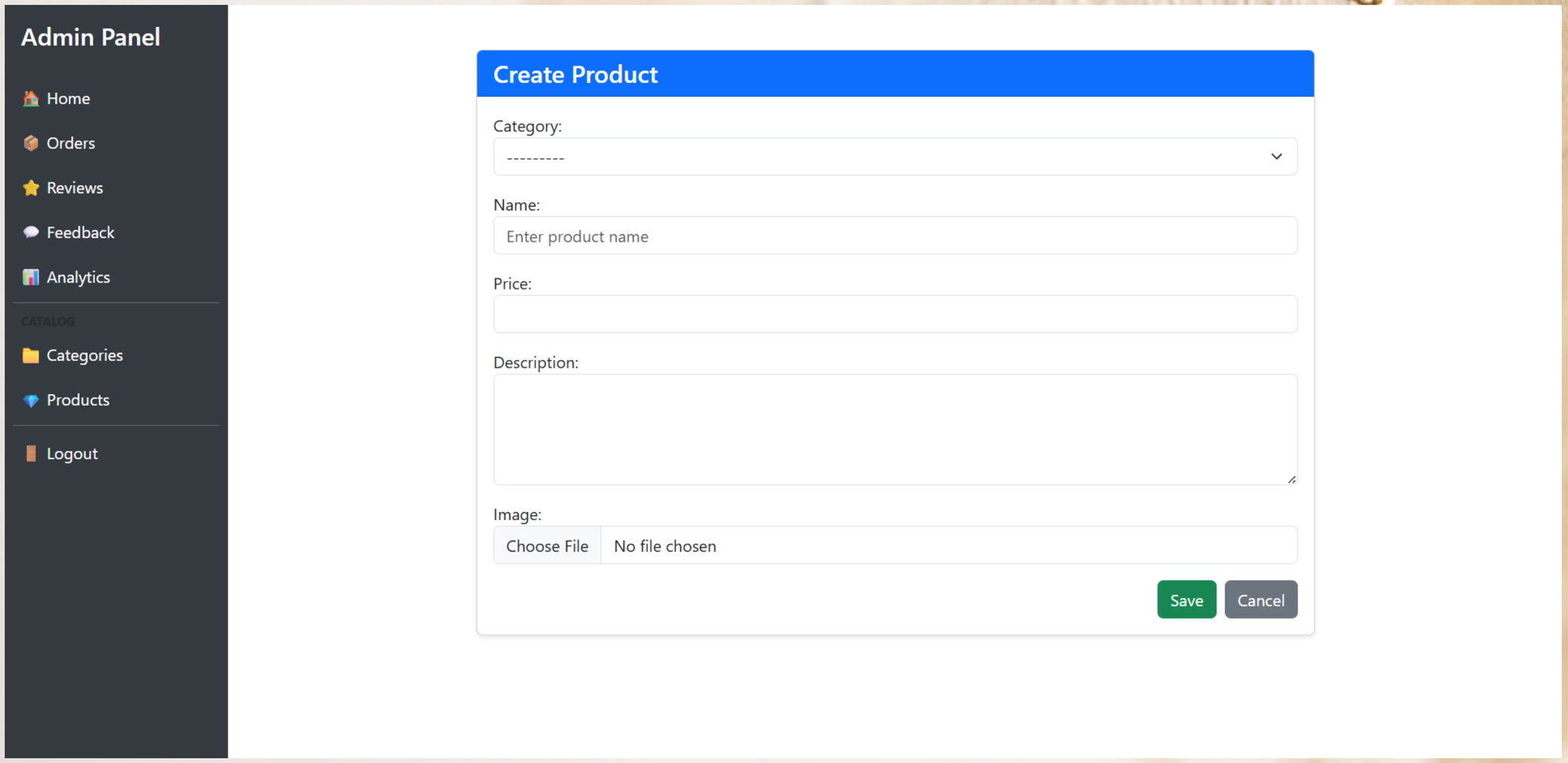

SCREENSHOTS

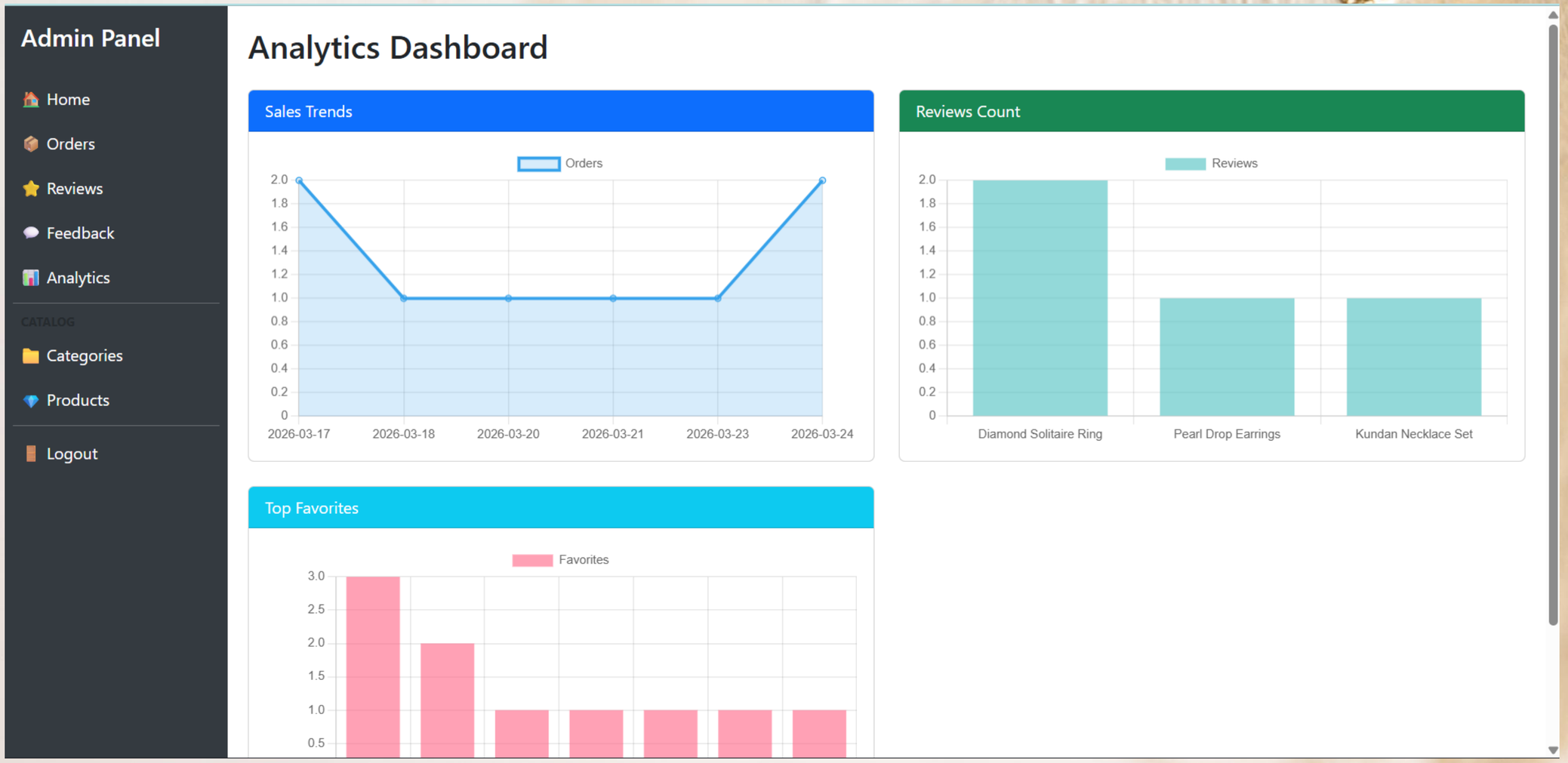

TEST CASE 1: USER REGISTRATION

FIELD	DESCRIPTION
Test Case ID	TC01
Test Case Name	User Registration
Objective	Verify new user registration
Input	Username, Email, Password
Process	Fill form and submit
Expected Output	User account created successfully
Result	Pass

TEST CASE 2: LOGIN

FIELD	DESCRIPTION
Test Case ID	TC03
Test Case Name	Add to Cart
Objective	Verify product added to cart
Input	Select product + Add to Cart
Process	Click add button
Expected Output	Product visible in cart
Result	Pass

TEST CASE 3: PLACE ORDER

Field	Description
Test Case ID	TC04
Test Case Name	Place Order
Objective	Verify order placement
Input	Cart items + Confirm order
Process	Checkout process
Expected Output	Order created successfully
Result	Pass

TEST CASE 4: ADMIN PRODUCT MANAGEMENT

Field	Description
Test Case ID	TC05
Test Case Name	Admin Product Management
Objective	Verify admin product operations
Input	Add / Update / Delete product
Process	Perform actions from admin panel
Expected Output	Changes reflected in system
Result	Pass

FUTURE ENHANCEMENTS

- Online Payment Integration (Razorpay / Stripe)
- Advanced Search & Filters
- Improve Order Tracking System
- Mobile Application (Android/iOS)
- AI-based Product Recommendations
- Reviews & Ratings System
- Enhanced Security Features

BIBLIOGRAPHY & REFERENCES

- Stack Overflow – https://stackoverflow.com/
- Google – https://google.com/
- OpenAI Chat – https://chat.openai.com/
- YouTube – https://youtube.com/
- Django Documentation – https://docs.djangoproject.com/
- SQLite Documentation – https://www.sqlite.org/docs.html
- W3Schools – https://www.w3schools.com/
- MDN Web Docs – https://developer.mozilla.org/
- GitHub Copilot – https://github.com/features/copilot

Thank You